



MINORITIES AND REDISTRICTING 2021

**GERALD R. FORD SCHOOL OF PUBLIC POLICY
UNIVERSITY OF MICHIGAN**

New Michigan Media

HAYG OSHAGAN

MINORITY POPULATIONS MI

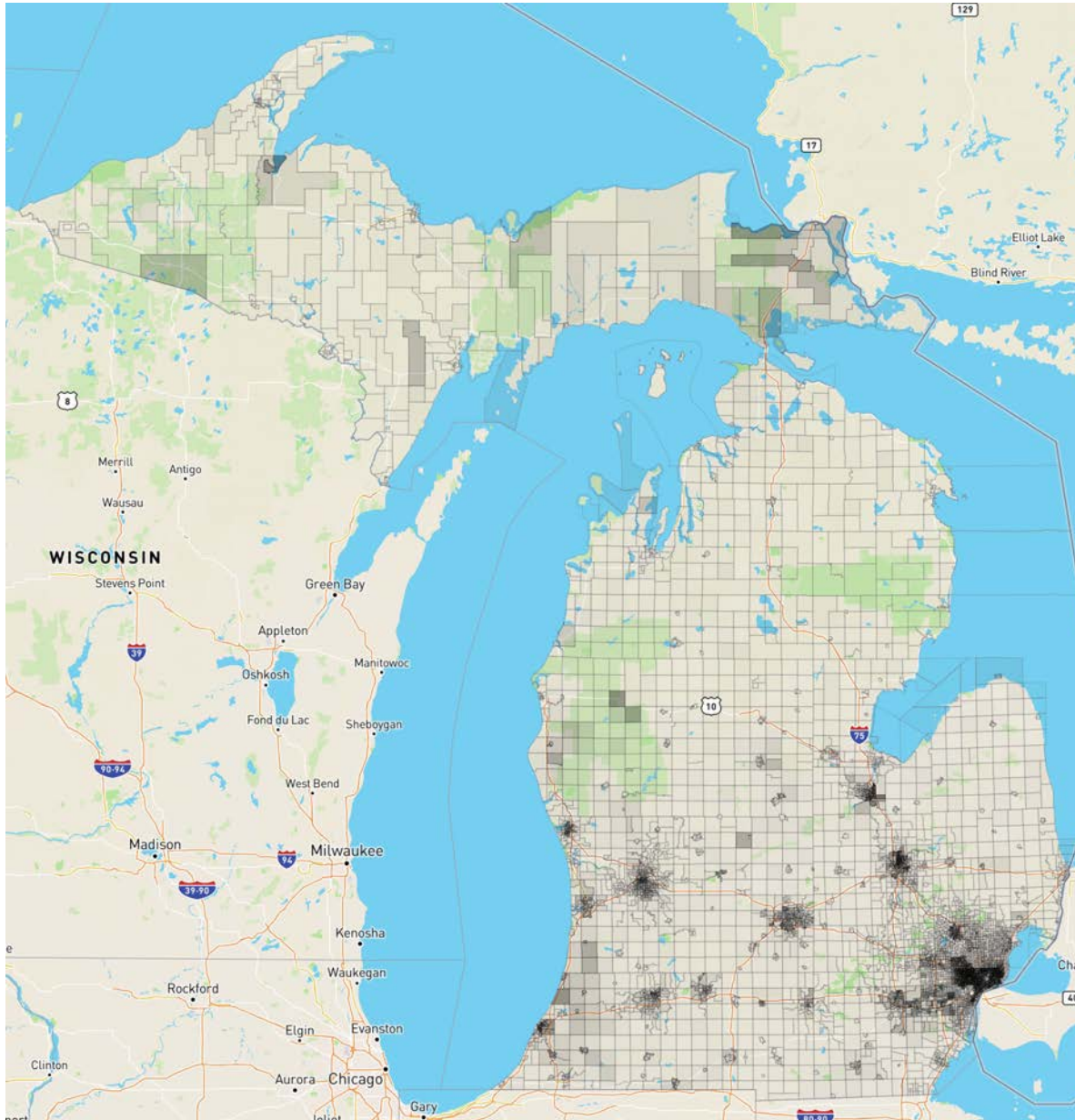

MICHIGAN POPULATION

• ALL	10,077,328
• WHITE	72.4%
• BLACK	13.5%
• HISPANIC	5.6%
• 2+	4.4%
• ASIAN	3.3%
• AM INDIAN/ALASKAN	0.5%
• OTHER	0.4%
• TOTAL	27.6%

FOCUS

- Detroit, Flint, Grand Rapids, Lansing, Jackson, Marquette, Traverse City, Benton Harbor
- Black, Arab, Yemeni, Chaldean, Asian Indian, Bangladeshi, Korean, Caribbean, Hispanic, Native American

MESSAGE

- Language
- Relevance

OUTREACH

- Newspapers, Radio, Online, Facebook Groups
- Advertising, editorial, digital
- Meetings, email, text
- Organizing events

2020 CENSUS QUESTION ON RACE

What is this person's race?
 Mark one or more boxes **AND** print origins.

White – Print, for example, German, Irish, English, Italian, Lebanese, Egyptian, etc. ↴

Black or African Am. – Print, for example, African American, Jamaican, Haitian, Nigerian, Ethiopian, Somali, etc. ↴

American Indian or Alaska Native – Print name of enrolled or principal tribe(s), for example, Navajo Nation, Blackfeet Tribe, Mayan, Aztec, Native Village of Barrow Inupiat Traditional Government, Nome Eskimo Community, etc. ↴

<input type="checkbox"/> Chinese	<input type="checkbox"/> Vietnamese	<input type="checkbox"/> Native Hawaiian
<input type="checkbox"/> Filipino	<input type="checkbox"/> Korean	<input type="checkbox"/> Samoan
<input type="checkbox"/> Asian Indian	<input type="checkbox"/> Japanese	<input type="checkbox"/> Chamorro
<input type="checkbox"/> Other Asian – Print, for example, Pakistani, Cambodian, Hmong, etc. ↴		<input type="checkbox"/> Other Pacific Islander – Print, for example, Tongan, Fijian, Marshallese, etc. ↴

Some other race – Print race or origin. ↴

CHALLENGES CENSUS

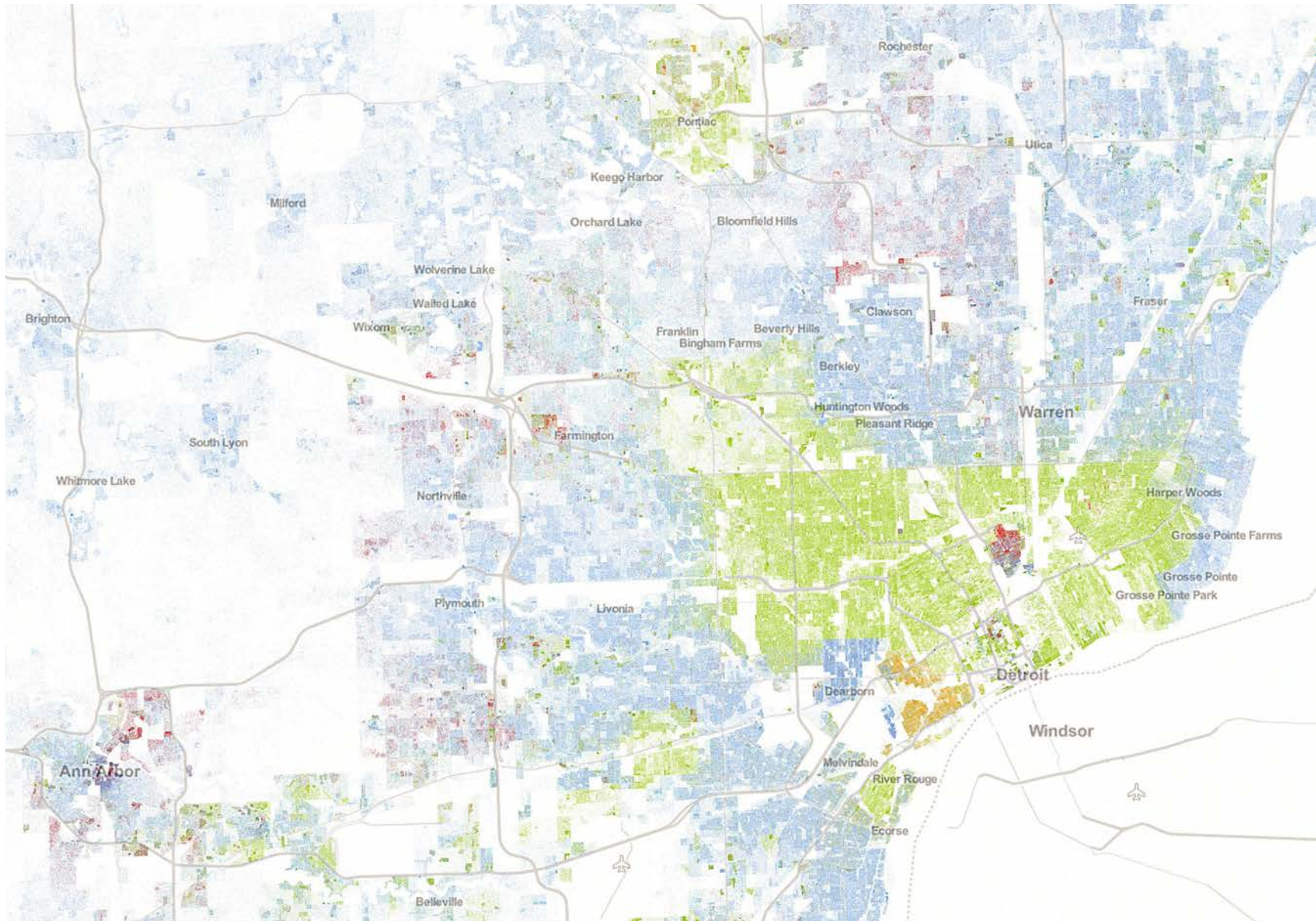

White
Black
Asian
Hispanic

COMMUNITY CHALLENGES

- Lack of Knowledge
- Lack of Efficacy
- Lack of Trust

REDISTRICTING CHALLENGES

- Community Leadership
- Discussions of COI Identity
- Decisions on Maps of COI Boundaries (House, Senate, Congress)
- Participate in [Public Comments](#) to explain the COI
- Submit [Maps](#) to Commission
- Participate in [Public Comments](#) to review proposed maps

Arab, Hispanic, Bangla

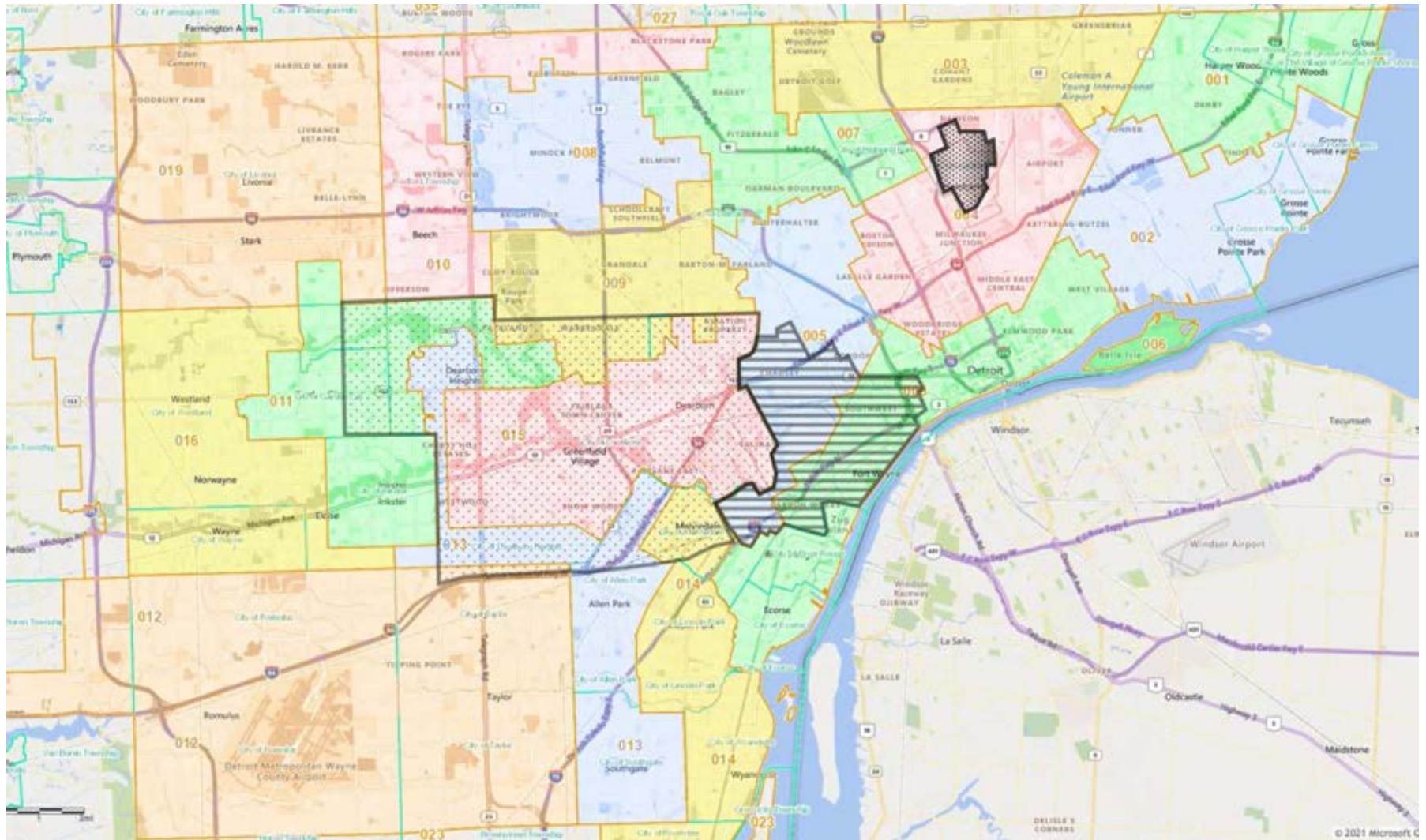

Arab, Hispanic, Bangla

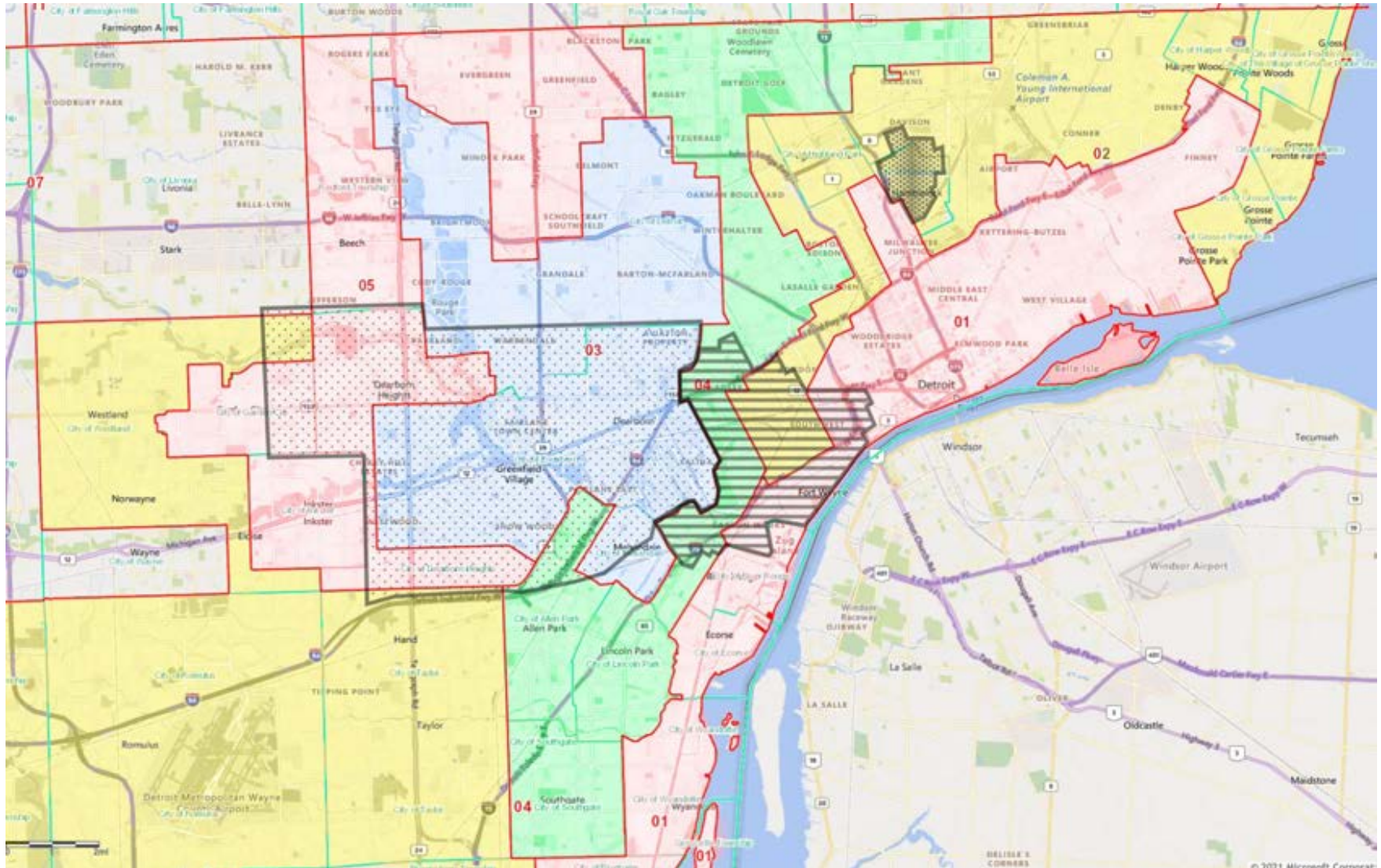

COI: CONGRESS DETROIT

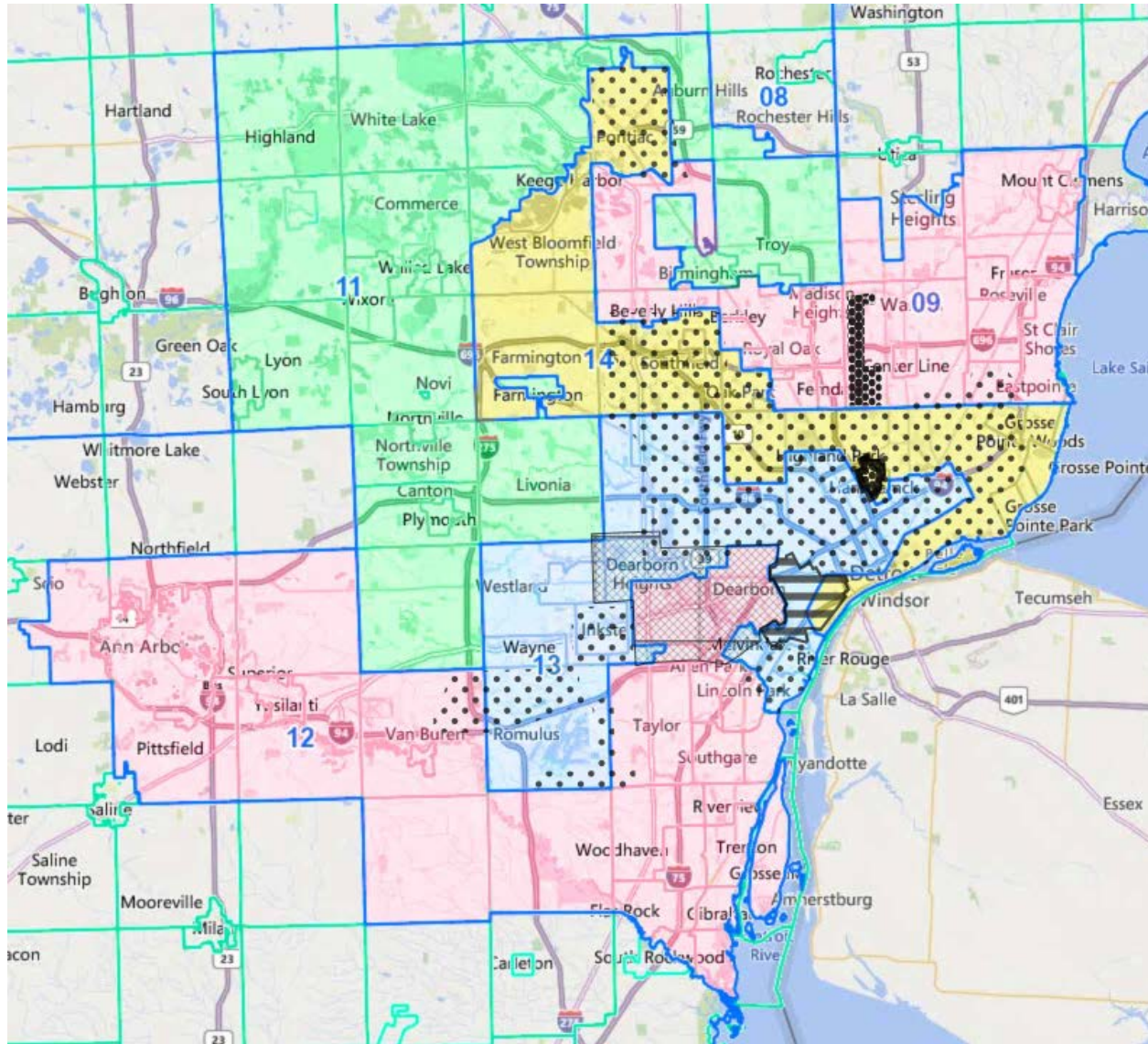

Black
Arab
Hispanic
Bangla

Bangla

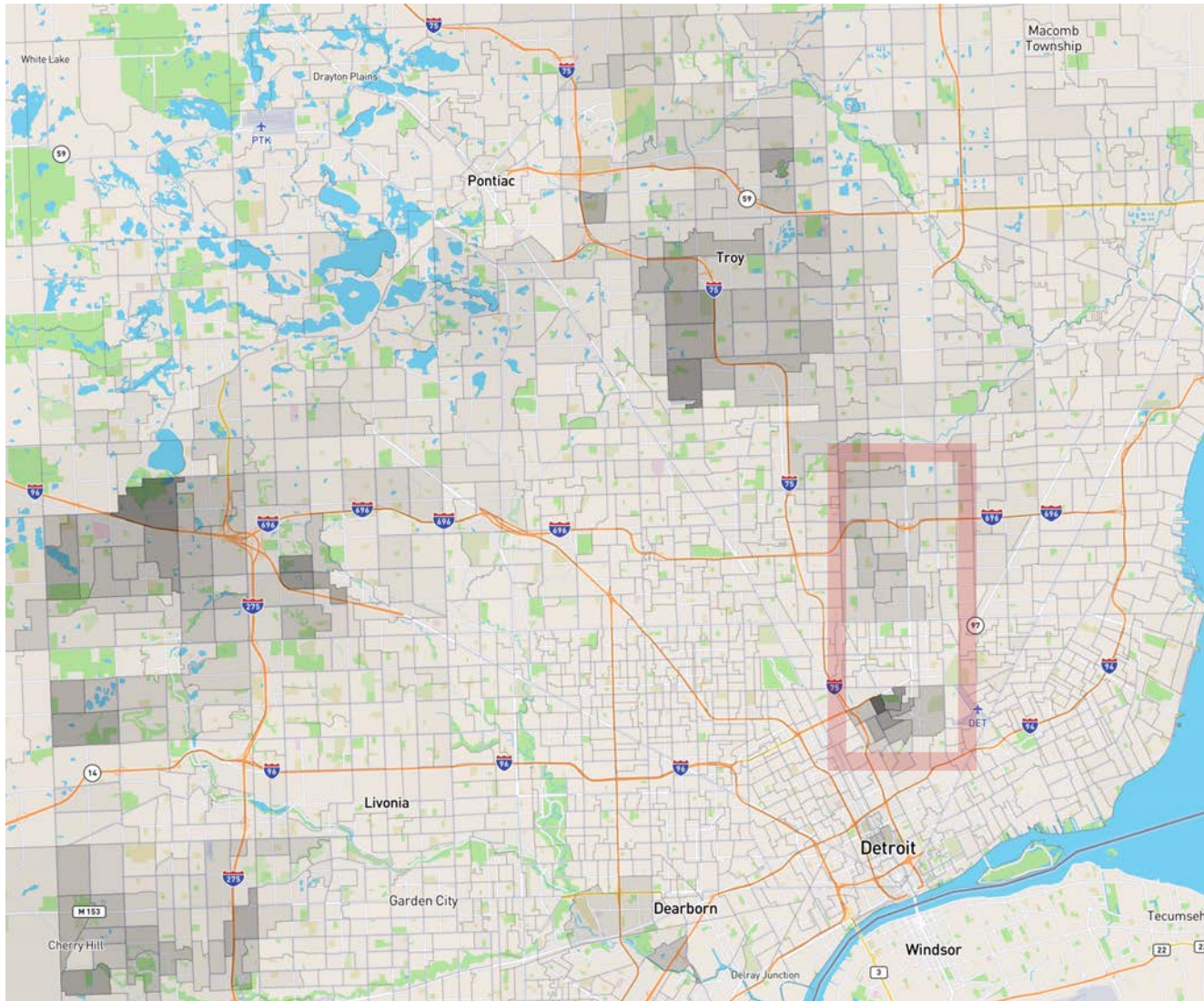

Arab American

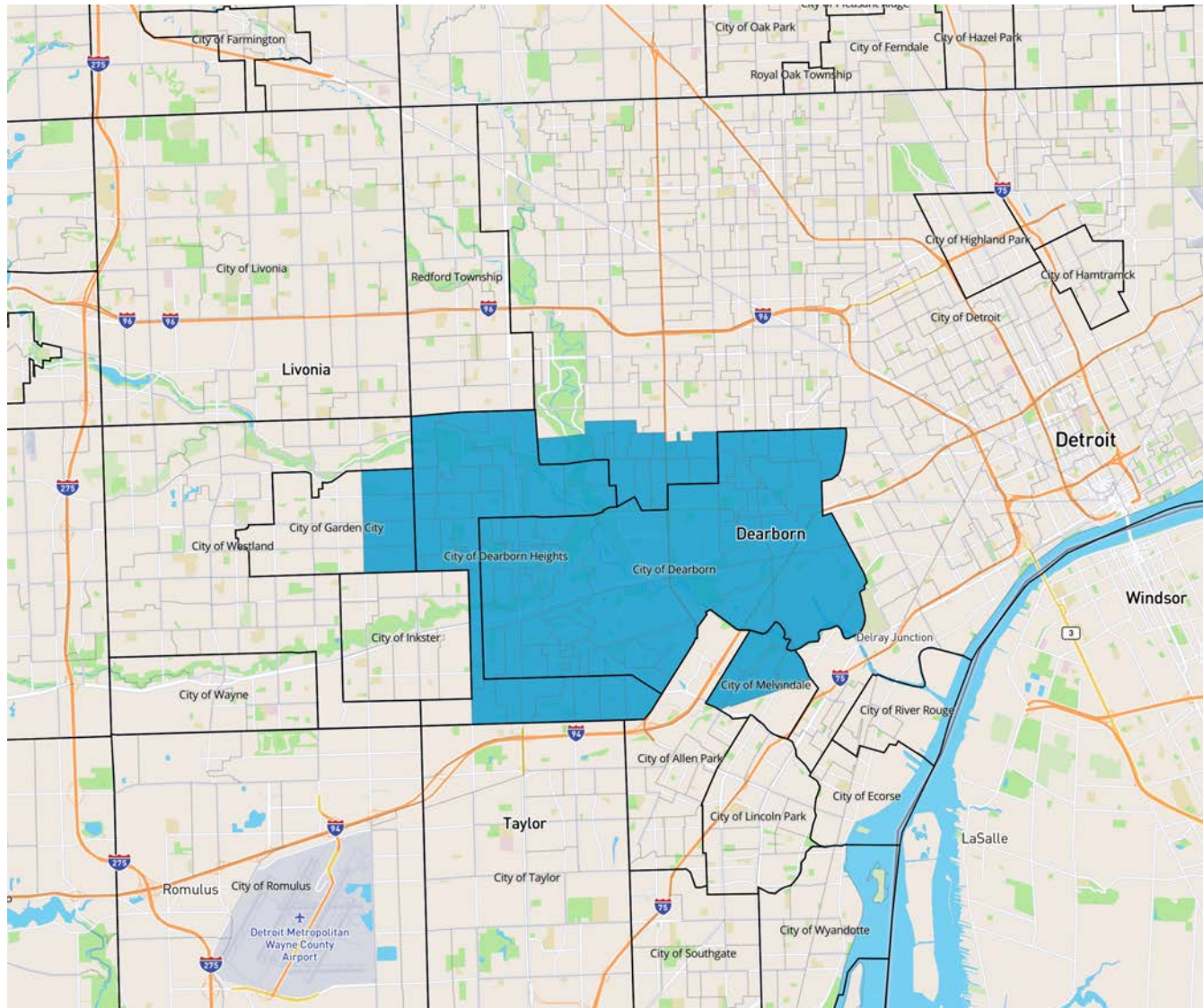

Population

	Arab American Community	Michigan
Total	218,635	10,077,328
White	75.8%	72.4%
Black	11.8%	13.5%
Hispanic	5.7%	5.6%
2+	4.2%	4.4%
Asian	1.9%	3.3%
Amin/Alaskan	0.2%	0.5%
Other	0.5%	0.4%
NH/PI	0%	0%
Coalition	0%	0%

MICRC: DRAFT MAPS MI HOUSE

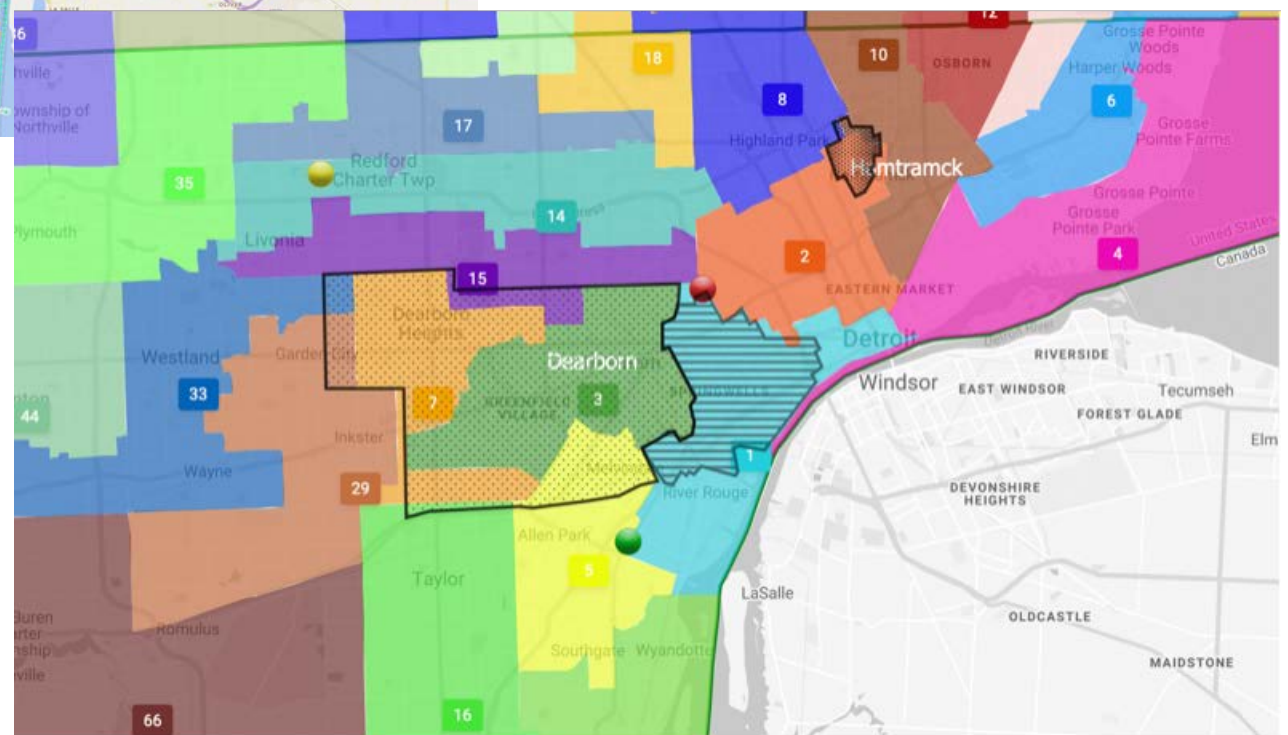
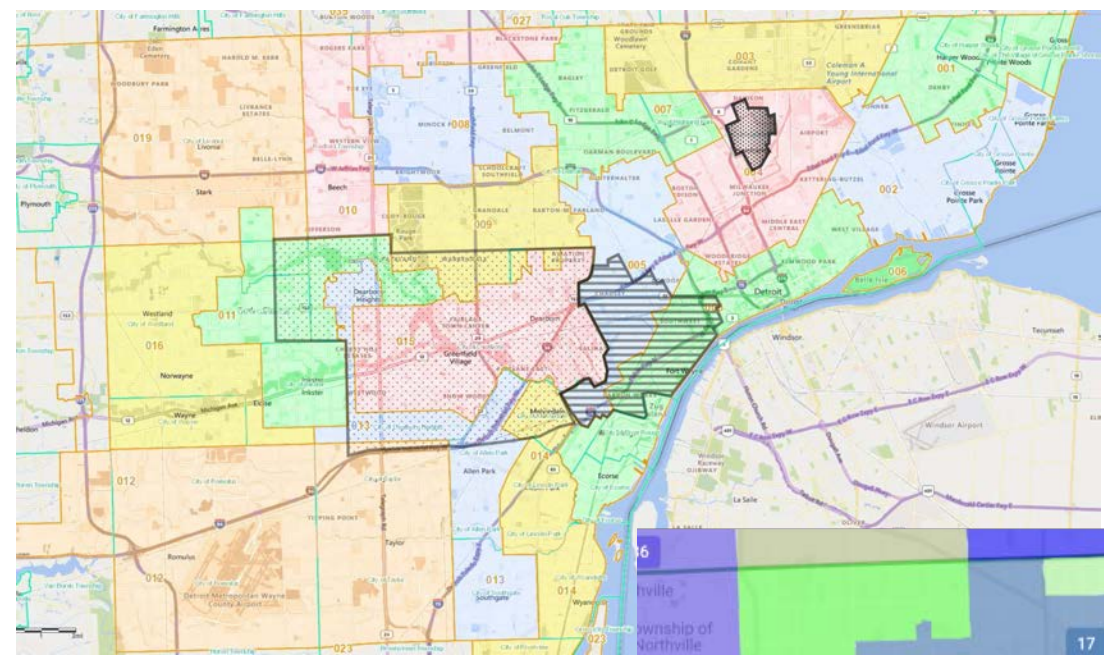

MICRC: DRAFT MAPS MI SENATE

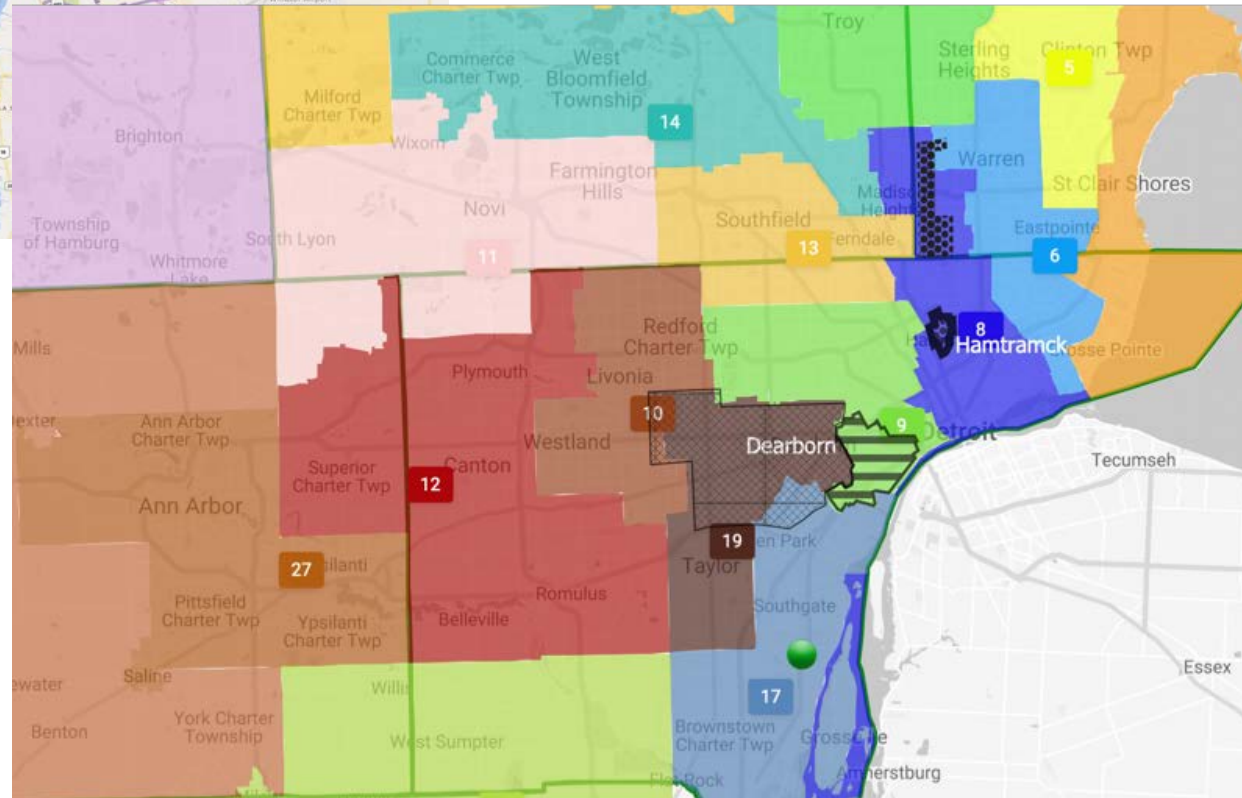
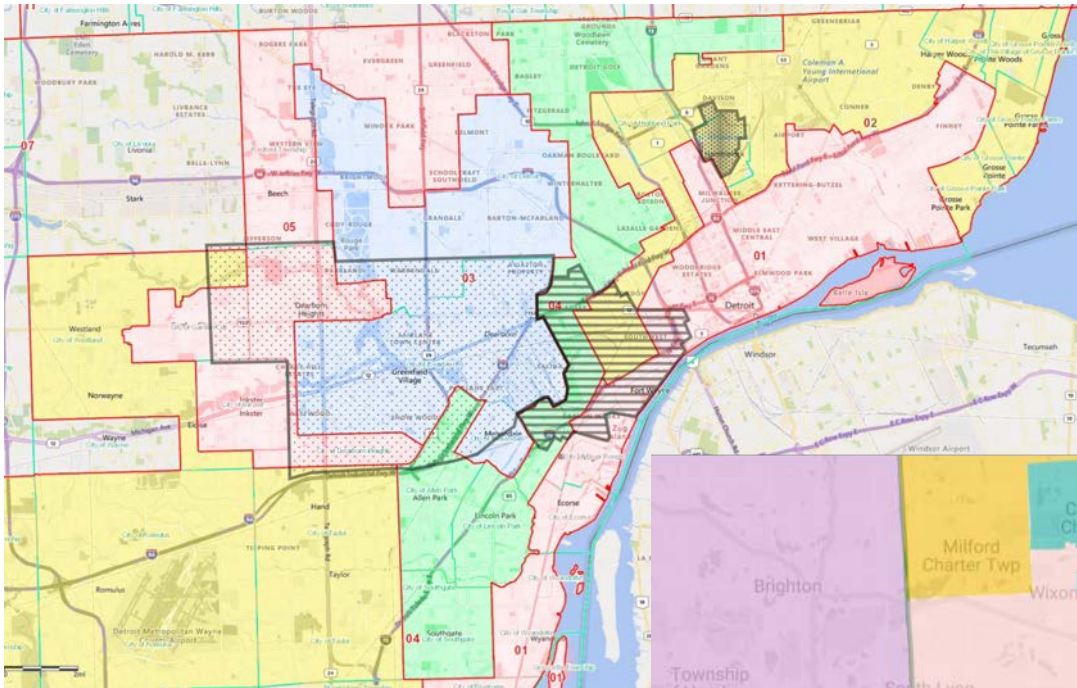

MICRC: DRAFT MAPS US CONGRESS

